



Milwaukee Recreation Community Center & Browning Playfield

CONSTRUCTION UPDATE

PROGRESS THIS WEEK:

- Area C2 Stairwell and Vocational Training room CMU work started.
- Completed final concrete footing for Area C2 gymnasium

GOALS NEXT 2 WEEKS:

- Complete load bearing CMU walls for Area B precast
- Mobilize ironworkers and erect initial bearing steel Area B
- Commence precast install Area B

PROJECT HIGHLIGHT THIS WEEK:

- Additional masonry crews onboarded to install CMU concurrently in Areas B & C
- Initial preinstallation meetings held with trade partners for playfield scopes of work

Photos or Visual Assets:

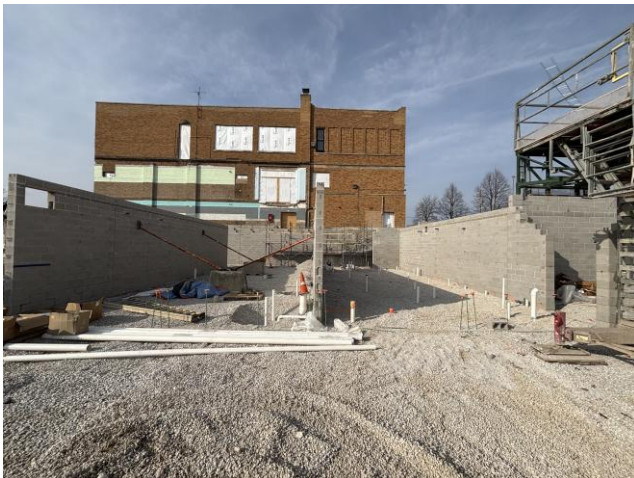

CMU walls and underslab plumbing rough-in for Men's and Women's locker room.

DATE: March 20, 2026

MRCC PROJECT PROGRESS:



MILESTONE CHECKLIST:

- Construction Start – 9/18/25
- Foundations Complete
- Steel Complete
- Enclosed
- MRCC Substantial Completion
- Playfield Completion



Hydro Mobile setup for Pool Storage CMU wall / East wall of Pool



Milwaukee Recreation Community Center & Browning Playfield

CONSTRUCTION UPDATE

DATE: March 20, 2026

MORE PROGRESS PHOTOS:



Concrete footing pour for South gymnasium wall Area C2



Area A2 underslab duct package for main data room



Area C2 Stairwell #2 initial CMU install



West crane road installed for deliveries of structural steel, precast and subcontractor access to playfield