



Milwaukee Recreation Community Center & Browning Playfield

CONSTRUCTION UPDATE

PROGRESS THIS WEEK:

- Precast bearing steel erection started Area B
- Critical path load bearing CMU progress in Area C and one-sided wall progress Area A2
- Underslab plumbing and in-wall MEP rough-ins Area C Vocational Training Rooms

GOALS NEXT 2 WEEKS:

- Complete Area B initial load bearing steel and erect initial bearing steel Area C
- Complete Area C & Area A2 load bearing CMU
- Commence precast install Area B & Area C







PROJECT HIGHLIGHT THIS WEEK:

- Crane mobilization and structural steel install
- Masons reached bearing height on Area C CMU walls

DATE: April 3, 2026

MRCC PROJECT PROGRESS:



MILESTONE CHECKLIST:

- Construction Start – 9/18/25
- Foundations Complete 3/25/26
- Steel Complete
- Enclosed
- MRCC Substantial Completion
- Playfield Completion

Photos or Visual Assets:



Structural Steel Erection – Area B



First Structural Steel Column Installed Area B!



Milwaukee Recreation Community Center & Browning Playfield

CONSTRUCTION UPDATE

DATE: April 3, 2026

MORE PROGRESS PHOTOS:



CMU Walls - Vocational Training Rooms Ground Floor Area C



3-Hour CMU Separation Wall - Main Lobby C002

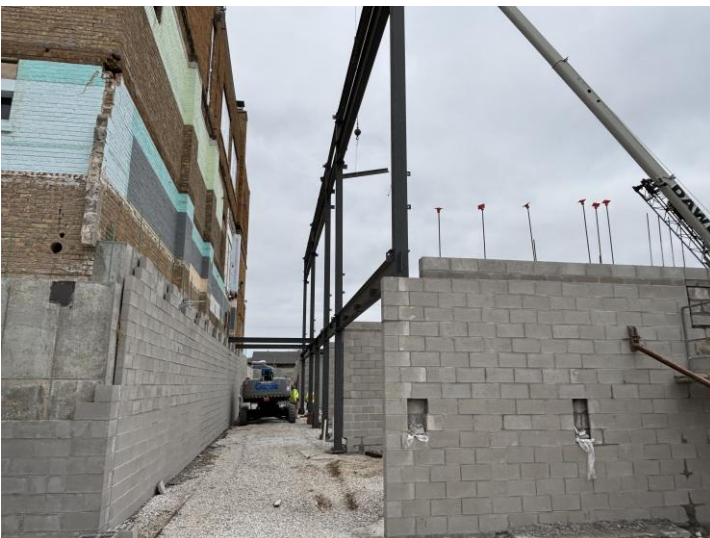

Area B Corridor – Structural Steel Erection



One-Sided CMU Wall Area A2